

*Member Management
for
Financial Secretaries*

Contact Information:

FS Appointments/MM Access

Email: Ann.Moran@kofc.org

Phone: 203 752 4717

Financial Secretary Training Consultant

Email: Rod.Hofschulte@kofc.org

Phone: 402 510 7250



- Reports Online
- Officers Desk Reference
- Program Calendar
- Member Management
- Member Billing
- By-Laws Online

Rod Hofschulte, Regional Consultant
 Your last successful login was on 07/05/11 at 6:35 PM EST.

Automated Honorary/Honorary Life awards

The Supreme Council office has automated the processing of Honorary/Honorary Life awards and the issuing of the appropriate cards for council/assembly members. This change includes the new Fourth Degree Honorary distinction. With this, notification to the Supreme Council office requesting these updates is no longer needed. After the initial run, the cards will be sent to FSS/FCs weekly for presentation at a suitable occasion.

Officer's Desk Reference

Reports			
Supreme Office > Nebraska > #29 > #1126 (Mccook)			
Jump to Council by # <input type="text"/> <input type="button" value="Go"/>			
Report Name	Date	PDF	Excel
Membership Roster	5/18		
Membership Roster - January	3/14		
Membership Roster - July	3/14		

Council Membership	
Total Membership 7/4/2011	YTD Change in Membership
227	0

Awards Progress								
	Month to Date				Year to Date			
	Quota	Gain	Loss	Net	Gain	Loss	Net	%
MBR	15	0	0	0	3	0	3	20
INS	5	0	0	0	6	2	4	80

Publications	
Knightline	
District Deputy Reminder	

Look Aheads	
8/6	Knights of Columbus Family Week August 6 -14

Officer's Desk Reference

Use to reference information on subjects such as;

- ⦿ membership issues,
- ⦿ tax issues,
- ⦿ home corporations,
- ⦿ council and assembly concerns,
- ⦿ social communications



Welcome

Principles Of Fraternalism

Who We Are

Name and Emblem

Home Corporations

Membership Issues

1. Membership Requirements /Practical Catholicity
2. Honorary Membership
3. Deacons
4. Youth Leader Background Checks

5. Procedure for Filing Charges
6. Summary Suspension of a Member
7. Petitions for Reinstatement
8. Conviction of Felony Offense

Tax Issues

Fraternal Issues

Council and Assembly Issues

Fourth Degree

Social Communications

Deacons

Deacons



The Knights of Columbus is grateful for the good work and sacrifice of those members who serve as permanent deacons. While acknowledging their valuable contribution to the life of the Church, the Supreme Council has consistently rejected proposed changes that would give to permanent deacons the same or similar rights, duties, and privileges within the Order as are currently given to priests. The Eucharistic character of the Knights of Columbus essentially requires that council chaplains must be priests. This policy is consistent with the idea that the council chaplain is a successor to Father McGivney and it recognizes the Order's longstanding devotion both to the Eucharist and to the priesthood. The last major statement on the role of deacons in the Order was passed by the [Supreme Council in 2001](#).

While a council may decide to exempt any member from the payment of dues, the Laws of the Knights of Columbus make no provision for an automatic dues exemption for deacons as it does for priests and members of religious communities. See Section 118(d) of the Laws of the Knights of Columbus. It is generally understood that the different treatment accorded to priests and deacons with respect to the payment of dues is based on an economic rationale. Specifically, deacons ordinarily hold full-time non-ministerial jobs with salaries that are more or less commensurate with their education, experience, and responsibilities. The priesthood is also a full-time job, though the salaries for priests generally do not allow for very much disposable income. In light of this economic reality, the Order has expressly granted priests an exemption from the payment of dues. The fact that deacons do not enjoy this statutory accommodation does not reflect a lack of appreciation or respect by the Order.

Rev. February 2012

Print this page



- Reports Online
- Officers Desk Reference
- Program Calendar
- Member Management
- Member Billing
- By-Laws Online

Rod Hofschulte, Regional Consultant
Your last successful login was on 07/05/11 at 6:35 PM EST.

Automated Honorary/Honorary Life awards

The Supreme Council office has automated the processing of Honorary/Honorary Life awards and the issuing of the appropriate cards for council/assembly members. This change includes the new Fourth Degree Honorary distinction. With this, notification to the Supreme Council office requesting these updates is no longer needed. After the initial run, the cards will be sent to FSs/FCs weekly for presentation at a suitable occasion.

Program Calendar

Reports			
Supreme Office > Nebraska > #29 > #1126 (Mccook)			
Jump to	Council by #		Go
Report Name	Date	PDF	Excel
Membership Roster	5/18		
Membership Roster - January	3/14		
Membership Roster - July	3/14		

Council Membership	
Total Membership 7/4/2011	YTD Change in Membership
227	0

Awards Progress								
	Month to Date				Year to Date			
	Quota	Gain	Loss	Net	Gain	Loss	Net	%
MBR	15	0	0	0	3	0	3	20
INS	5	0	0	0	6	2	4	80

Publications	
Knightline	
District Deputy Reminder	

Look Aheads	
8/6	Knights of Columbus Family Week August 6 -14

Program Calendar

- ◎ *Calendar of activities and events*
- ◎ *Monitor important due dates*

[Reports Online](#)[Officers Desk Reference](#)[Program Calendar](#)[Member Management](#)[Member Billing](#)[By-Laws Online](#)**Themes**

There are no themes currently scheduled.

Look Aheads

10/10

Suspension for Nonpayment of Supreme Assessments

11/15

[Form 990 due \(US only\) co/asm using](#)**Programs, Activities, and Events - October 2012**[<2011](#)[Jan](#)[Feb](#)[Mar](#)[Apr](#)[May](#)[Jun](#)[Jul](#)[Aug](#)[Sep](#)[Oct](#)[Nov](#)[Dec](#)[2013>](#)

Sunday	Monday	Tuesday	Wednesday	Thursday	Friday	Saturday
30	1	2	3	4	5	6
7	<ul style="list-style-type: none"> Columbus Day (Observed) - USA Thanksgiving Day - Canada 	9	<ul style="list-style-type: none"> Suspension for Nonpayment of Supreme Assessments 	11	12	13
14	15	16	17	18	19	20



- Reports Online
- Officers Desk Reference
- Program Calendar
- Member Management
- Member Billing
- By-Laws Online

Rod Hofschulte, Regional Consultant
Your last successful login was on 07/05/11 at 6:35 PM EST.

Automated Honorary/Honorary Life awards

The Supreme Council office has automated the processing of Honorary/Honorary Life awards and the issuing of the appropriate cards for Council/assembly members. This change includes the new Fourth Degree Honorary distinction. With this change, notification to the Supreme Council office requesting these updates is no longer needed. After the initial run, the cards will be sent to FSs/FCs weekly for presentation at a suitable occasion.

By-Laws on Line

Reports			
Supreme Office > Nebraska > #29 > #1126 (Mccook)			
Jump to Council by # <input type="text"/> <input type="button" value="Go"/>			
Report Name	Date	PDF	Excel
Membership Roster	5/18		
Membership Roster - January	3/14		
Membership Roster - July	3/14		

Council Membership	
Total Membership 7/4/2011	YTD Change in Membership
227	0

Awards Progress								
	Month to Date				Year to Date			
	Quota	Gain	Loss	Net	Gain	Loss	Net	%
MBR	15	0	0	0	3	0	3	20
INS	5	0	0	0	6	2	4	80

Publications	
Knightline	
District Deputy Reminder	

Look Aheads	
8/6	Knights of Columbus Family Week August 6 -14

Council By-Laws On-Line

Available to GK, FS and Council Advocate.

Template to update or create council by-laws.

Automatically approved once completed and submitted.

Welcome to By-Laws Online - Council



[Proceed](#)

Welcome to By-Laws Online

By-Laws Online provides you the opportunity to:

- submit a set of new or revised standard By-Laws electronically for review and approval;
- submit a request for printing (if you wish to have the By-Laws printed by the Supreme Council);
- maintain a historical file of By-Laws submitted electronically through By-Laws Online.

We encourage you to use this application to establish a standard set of By-Laws which will be consistent from council to council or assembly to assembly throughout the Order.

If there are any questions, feel free to contact:

Knights of Columbus Customer Service

E-mail Address: info@kofc.org

Toll Free Number: 1-800-380-9995

By-Laws Online - Standard Template



>>The standard template has been saved. To submit for approval by the Supreme Council, go to the Submit By-Laws screen.

- Edit/Create By-Laws
- Standard Template
- ▶ View Document
- ▶ Officer List
- ▶ Charter Member List
- ▶ Submit By-Laws
- ▶ Submit Print Request
- ▶ By-Laws History

Council



CHARLES CARROLL OF CARROLLTON

Council 701

Council Location: O NEIL

Jurisdiction: NE

District: 025

Date of Institution: 04-19-1903

Save Reset

[Date Information](#) | [Dues Information](#) | [Meeting Information](#) | [Fund/Committee](#) | [Officer Information](#)

Date Information

Date Amended by Council:

03-12-2012



MM-DD-YYYY

[Date Information](#) | [Dues Information](#) | [Meeting Information](#) | [Fund/Committee](#) | [Officer Information](#)

Dues Information

Annual Dues:

25.00

****.##

Initiation Fee

Yes No

Initiation Fee

15.00

****.##

[Date Information](#) | [Dues Information](#) | [Meeting Information](#) | [Fund/Committee](#) | [Officer Information](#)

Meeting Information

First Monthly Meeting Day:

1st Monday of the month

Second Monthly Meeting Day (Optional):

of the month

Business Meeting:



Quorum Number:

8

Minimum is 3

Maximum Amount to be Paid per Transaction at a Regular Business Meeting:

400.00

****.00

Maximum is 500

[Date Information](#) | [Dues Information](#) | [Meeting Information](#) | [Fund/Committee](#) | [Officer Information](#)

Fund/Committee Information

Relief Fund:

Yes No

Relief Fund Amount:

2000.00

****.00

Relief Fund per Instance:

500.00

****.00

Memorial Committee:

Arrange for Masses:

Yes No

Number of Masses:

5

Between 1 - 5

Annual Memorial Mass:

Yes No

Annual Communion Sunday

Yes No

[Date Information](#) | [Dues Information](#) | [Meeting Information](#) | [Fund/Committee](#) | [Officer Information](#)

Officer Information

Grand Knight's Name:

Douglas Steffen

Recorder's Name:

Patrick Riley

Financial Secretary Compensation:

8 %

Between 8% - 10%

Include Lecturer as Appointed Officer

Yes No



BY-LAWS

Knights of Columbus

CHARLES CARROLL OF CARROLLTON

COUNCIL NO. 701

O NEIL, NE

Adopted March 12, 2012



BY-LAWS

ARTICLE I

Section 1. This Council shall be known as CHARLES CARROLL OF CARROLLTON COUNCIL NO. 701, Knights of Columbus.

Section 2. The initiation fee shall be 15.00 except that for applicants under 26 years of age it shall be 10.00 and for Priests and religious it shall be nil. One-half of the initiation fee shall accompany the application but it shall be refunded if the application is rejected.

Section 3. Each member shall pay annual dues. The dues shall be payable quarterly in advance at the first regular meetings in January, April, July and October. The annual dues of members shall be 25.00, except honorary members who shall pay the sum of State and Supreme Council per capita charges and levies, and honorary life members who shall pay nothing. A reduced rate of dues for insured members under 26 years of age may be established, but it shall not be less than 3.00 per year. Except as stated above, the dues of associate and insurance members shall be the same.

Section 4. The Financial Secretary shall receive annual compensation, payable in quarterly installments at the end of each quarter, from the council an amount equal to 8 percent of the moneys collected on account of dues from both insurance and associate members.

ARTICLE II - Elections

ARTICLE IV - Meetings

Section 1. The monthly business meeting of the Council shall be held on the first Monday of each month, at such a time and place as the Council may designate. Eight members shall constitute a quorum at business meetings.

Section 2. All meetings of the Council shall be presided over by the Grand Knight, who will ascertain from the Warden if all present are possessed of the current membership card.

Section 3. The order of business and procedure for all regular business meetings of this Council shall conform to Section 125 of the Laws of the Order.

Section 4. Special business meetings can be convened: (1) by vote of the Council at a preceding regular business meeting; (2) by direction of the Grand Knight; (3) by the Grand Knight upon the written request of seven members stating the object of the meeting. Due notice of special business meetings and their purpose shall be given to each member in the usual way and no other business shall be transacted at any such meeting.

Section 5. The following shall be the order of business and procedure at special business meetings:

1. Call to Order
2. Warden's Report on Membership Card
3. Prayer
4. Roll Call of Officers

Section 3. No money in excess of 400.00 shall be paid or transferred from the Treasury of this Council, (except such moneys as the Council is called upon to regularly pay for its current expenses and as provided by the Laws and Rules of the Order or for purposes approved by the Supreme Council or Board of Directors), unless by a two-thirds vote of the members present and voting at a regular business meeting held subsequent to a regular business meeting at which notice in writing of a resolution of intention to pay or transfer such money and the purposes and amount to be paid or transferred shall have been given and regularly read.

Section 4. All bills shall be presented to the Recorder and by him read to the Council before being referred to the Board of Trustees. In case a bill is not approved by the Board of Trustees, it shall be referred back to the Council for action.

Section 5. The sum of 2,000.00 shall be paid from the General Fund to the Financial Secretary and shall be known as the Relief Fund. A Relief Committee shall be composed of the Grand Knight, Financial Secretary and Treasurer and shall investigate the case of any brother who is reported to be in distress or in need of relief. If, in the Committee's judgment, the case is one deserving of assistance, the Committee shall have power to draw from this Relief Fund such reasonable sum of money to afford assistance as the circumstances of the case may require, provided that in no single case shall more than 500.00 be paid out without reference to and approval by the Council.

ARTICLE VIII - Funerals, Etc.

Section 1. Upon the death of a member in good standing, the Memorial Committee shall give notice to the members and, if time permits, shall request them to assemble and pay their respects to the memory of the deceased at a time and place to be indicated in such notice.

ARTICLE IX - Miscellaneous

Section 1. These By-Laws may be amended by a two-thirds vote of the members present and voting at a regular business meeting held subsequent to a regular business meeting at which a resolution in writing providing for such amendment shall have been read and notice of the proposed amendment shall have been given to the members in writing or in the council publication at least five days prior to the second meeting.

Section 2. Procedure and debate shall be in accordance with the Laws and Rules of the Supreme Council, the Supreme Board of Directors, these By-Laws and the Rules of Parliamentary Law known as "Robert's Rules of Order."

These By-Laws amended by vote of the Council, March 12, 2012.

Douglas Steffen
Grand Knight

Patrick Riley
Recorder

Date of Institution: April 19, 1903

Approved: <Council Approved Date>

JOHN A. MARRELLA
Supreme Advocate

• Edit/Create By-Laws

▶ Standard Template

▶ View Document

▶ Officer List

• Charter Member List

▶ Submit By-Laws

▶ Submit Print Request

▶ By-Laws History

By-Laws Online - Charter Member List



Council



CHARLES CARROLL OF CARROLLTON

Council 701

Council Location: O NEIL

Jurisdiction: NE

District: 026

Date of Institution: 04-19-1903

List of Charter Members

To list the Charter Members as part of your By-Laws, provide their names below:

Edit, Add, or Delete a Charter Member

Edit Charter Member

Save

Add Charter Member

Add

Delete Charter Member

Delete

[Submit By-Laws](#)

Reset

Internet



Mail - All Documents - IB...

status: Connected | VPN...

Microsoft PowerPoint - [...

Knights of Columbus -...



Member Management

Section 1

Member information and member profiles



- Reports Online
- Officers Desk Reference
- Program Calendar
- Member Management
- Member Billing
- By-Laws Online

Rod Hofschulte, Regional Consultant
Your last successful login was on 7/05/11 at 6:37 PM EST.

Automated Honorary/Honorary Life awards

The Supreme Council office has automated the processing of Honorary/Honorary Life awards and the issuing of the appropriate cards for council/assembly members. This change includes the new Fourth Degree Honorary distinction. With this, notification to the Supreme Council office requesting these updates is no longer needed. After the initial run, the cards will be sent to FSS/FCs weekly for presentation at a suitable occasion.

Member Management

Reports			
Supreme Office > Nebraska > #32 > #1128 (Chadron)			
Jump to <input type="text" value="Council by #"/> <input type="button" value="Go"/>			
Report Name	Date	PDF	Excel
Membership Roster	5/18		
Membership Roster - January	3/14		
Membership Roster - July	3/14		

Council Membership	
Total Membership 7/4/2011	YTD Change in Membership
114	0

Awards Progress								
	Month to Date				Year to Date			
	Quota	Gain	Loss	Net	Gain	Loss	Net	%
MBR	7	0	0	0	4	0	4	57
INS	3	0	0	0	0	0	0	0

Publications	
Knightline	
District Deputy Reminder	

Look Aheads	
8/6	Knights of Columbus Family Week August 6 -14

Welcome to Member Management - Council

[Proceed](#)

Updates - 6/01/2011

Reporting Officers & Service Program Personnel:

The Officers and Service Program Personnel for the 2011-2012 fraternal year can be reported through Member Management, using the Council/ Assembly Officers-Next Year or Service Program Personnel-Next Year screens under the Council / Assembly Administration section.

Note: If you are able to assign an As of Date, you are actually on the Current Year screen, which will update the Supreme Council records as of the date that you enter.

For assistance in reporting these individuals in Member Management [click here](#) to go to the Expert site. Once on this support site, click on the banner 'Reporting Officers & Service Program Personnel to display the various links for support.

Honorary & Honorary Life Automated

As of May 1, the Supreme Council office has automated the processing of Honorary/Honorary Life awards and the issuing of the appropriate cards for council/assembly members. This change includes the new Fourth Degree Honorary distinction. With this, notification to the Supreme Council office requesting these awards is no longer needed.

After the initial run, the cards will be sent to FSs/FCs weekly for presentation at a suitable occasion.

- General Help
- Email Functionality
- Contact Us
- Tips for Printing
- General Overview and Timing of New Data

Opening page shows recent changes and additions

Click here to go to Expert site



Updates - 9/28/2010

General Help

Email Functionality

Contact Us

Reporting Officers & Service Program Personnel

Tips for Printing

Helpful tips and instructions for understanding functions in this system

Labels:

To print labels properly on the respective label paper:

1. Generate the Adobe file (clicking on the label name will do this).
2. Click on the print icon within the Adobe window.
3. When the Print window "Dialog Box" opens, the "Page Scaling" reference in this window should be set to 'None.'
4. Print the labels (click on "OK").

Reports:

To print reports properly on the paper:

1. Generate the Adobe file (clicking on the report name will do this).
2. Click on the print icon within the Adobe window.
3. When the Print window "Dialog Box" opens, the "Page Scaling" reference in this window should be set to 'Fit to Print.'
4. Print the labels (click on "OK").



Find a Member by Last Name:

Go

Need Help
See the Expert

Print this screen



- Officers Online
- Member Management
- Council Administration
- Print Center-MM

- Member Management
- Find a Member
- ▶ Search Results
- ▶ General Information
- ▶ Fraternal Information
- ▶ Personal Information
- ▶ Member Interests
- ▶ Contact Notes
- ▶ Change History

Member Management - Find A Member

Search Criteria

Required Criteria

Last Name:

-or-

Member #:

Search Tips

Optional Criteria

Type:

Class:

City:

Search

Reset



UPDATES

MEMBER MANAGEMENT

MEMBER BILLING

BY-LAWS

FS / FC SUPPORT

CONTACT US

Recent Updates:

Video Tutorial:

[Click here to view Video Tutorials](#)

Data Extract Tool:

The issues with generating an extract using the Data Extract Tool has been corrected in Member Management and Member Billing.

Account List:

The Supreme Council has added a System defined expense Account: Sub Account for Councils named Per Capita: Culture of Life.

If you have a Council defined expense account with the exact same name, we suggest that you make a slight change to this expense account on the Edit

Member Billing

Getting Started / Set-Up

Generating an Assessment

Entering Receipts/Payments

Entering Vouchers

Printing

Email Functionality

General Information

Video Tutorials
See Next Slide



Internet



100%

Member Billing

Select your video:



"First Time Users - Setting Up"

Please click on the thumbnail image to launch related video.



"Setting Up New Members During the Billing Period"

Please click on the thumbnail image to launch related video.



"Generating a Dues Assessment"

Please click on the thumbnail image to launch related video.



"Entering a Check Number on Vouchers"

Please click on the thumbnail image to launch related video.



"Entering Receipts"

Please click on the thumbnail image to launch related video.



"Completing the Account Adjustment for Transfer Form"

Please click on the thumbnail image to launch related video.



Find a Member by Last Name:

Print this screen

Officers Online

Member Management

Council Administration

Print Center-MM

- Member Management
- Find a Member
- ▶ Search Results
- ▶ General Information
- ▶ Fraternal Information
- ▶ Personal Information
- ▶ Member Interests
- ▶ Contact Notes
- ▶ Change History

Member Management - Find A Member

[Help](#)

Search Criteria

Last name or first letter of last name and an asterisk

Required Criteria

Last Name:

-or-

Member #:

[Refer to Help for Search Tips](#)

Optional Criteria

Type:

- Associate
- Insured
- Deceased
- Inactive

Class:

- Regular
- Honorary
- Honorary Life



Find a Member by Last Name:

Go

Print this screen

Officers Online

Member Management

Council Administration

Print Center-MM

Member Management

Find a Member

Search Results

General Information

Fraternal Information

Personal Information

Member Interests

Contact Notes

Change History

Member Management - Search Results



[Help](#)

Total Search Results - 3

[<< New Search](#)

Results Returned

Name	Member No.	Age	Type	Class	City
Yantzi, William E	1349702	82	Assoc	Reg	Chadron
Yeradi, David J	2848066	40	Ins	Reg	Chadron
Yeradi, Thomas E	341546	68	Ins	Reg	Chadron

Click on name to select



Find a Member by Last Name:

Print this screen

Officers Online

Member Management

Council Administration

Print Center-MM

• Member Management

▶ Find a Member

▶ Search Results

• General Information

▶ Fraternal Information

▶ Personal Information

▶ Member Interests

▶ Contact Notes

▶ Change History

Member Management - General Information

[Help](#)

Member



Thomas E Yeradi



Council 1128

Member #: 341546

Phone: 308-432-3569

DOB: 09-24-1942

Wife: (Marital Status Unknown)

<< >>

[Name Info](#) | [Address Info](#) | [Email Info](#)

Name Information

Prefix:

[Add Prefix](#)

First Name:

Middle Name:

Last Name:

Suffix:

[Add Suffix](#)

Fraternal Suffix:

PSD, FVSM

Nickname:

Letter Salutation:

[Add Salutation](#)

[Name Info](#) | [Address Info](#) | [Email Info](#)

Name Info | Address Info | Email Info

Address Information

Fraternal Address of Record *

Use This Address

Address Line 1:

263 Ann St

Residence Phone:

308-432-3569 Ext.

Address Line 2:

Business Phone:

Ext.

City:

Chadron

Cell Phone:

State/Province:

Nebraska

Fax Number 1:

Postal:

69337 - 2437

Fax Number 2:

Country:

United States

*** Changes to the above address will update Supreme Council Records and could affect insurance as well as Fraternal Mailings**

Alternative/Seasonal Address

Use This Address



Alternative/Seasonal Address

Use This Address

Address Line 1:

423 South 88th St

Seasonal Phone:

Ext.

Address Line 2:

City:

Sedona

State/Province:

Arizona

Postal:

57688 -

Country:

United States

Start Mail Date:

01-12-2011

MM-DD-YYYY

Stop Mail Date:

04-12-2011

MM-DD-YYYY

* Local Use Only - Supreme will not be updated if Alternative address is used. Supreme mailings will continue to go to the Fraternal Address of Record

Delete Alternative/Seasonal Address

Save Address Info

Name Info | Address Info | Email Info

Email Information

Primary Email:

bigbear@msn.com

name@example.com

For Local Use Only

Secondary Email:

Tertiary Email:

Save Email Info

Always save your work



KNIGHTS OF COLUMBUS
IN SERVICE TO ONE. IN SERVICE TO ALL.

Find a Member by Last Name:

Go

Print this screen



Officers Online

Member Management

Council Administration

Print Center-MM

• Member Management

▶ Find a Member

▶ Search Results

▶ General Information

• Fraternal Information

▶ Personal Information

▶ Member Interests

▶ Contact Notes

▶ Change History

Member Management - Fraternal Information

Member



Thomas E Yeradi



Council 1128

Member #: 341546

Phone: 308-432-3569

DOB: 09-24-1942

Wife: (Marital Status Unknown)

<< >>

Degree/Status Info | Proposed Info | Officer/Program Info

Degree and Status Information

Type: Insured

Class: Honorary

Disability: No

1st Degree Date:

06-11-1961

2nd Degree Date:



3rd Degree Date:



MM-DD-YYYY

Yes, date unknown

MM-DD-YYYY

Yes, date unknown

Council Re-entry Date:

05-01-1978

Years of Continuous Service

Since Last Day of Entry: 33

Assembly Information:

Assembly:

1504

4th Degree Date:

02-01-1994

4th Degree Status:

In Good Standing

Has Regalia:

Yes

No

Assembly Re-entry Date:

Years of Continuous Service

Since Last Day of Entry: 17

/Status Info | Proposed Info | Officer/Program Info

Proposed Information

Pg. 1 of 2

Comptroller
or FS

Enter Proposer #, Name will Appear

Proposed Information

This member was proposed to Council by:

Clear Proposer:

Member #:

1590186

Name: Roderick J Hofschulte

Save Proposed Info

[Degree/Status Info](#) | [Proposed Info](#) | [Officer/Program Info](#)

Officer/Program Position Information

* The records displayed below only reflect history recorded via use of this application. *

Officer Positions	Term	Org#	Organization
Three Year Trustee	07-01-2010 --	1128	Council
Three Year Trustee	07-01-2009 -- 06-30-2010	1128	Council

Display All >>

Program Positions	Term	Org#	Organization
Council Director	07-01-2010 --	1128	Council
Membership Director	07-01-2010 --	1128	Council
Council Director	07-21-2009 -- 06-30-2010	1128	Council

Display All >>

Reset

- ▶ General Information
- ▶ Fraternal Information
- Personal Information
- ▶ Member Interests
- ▶ Contact Notes
- ▶ Change History

Member



Thomas E Yeradi



Council 1128

Member #: 341546

DOB: 09-24-1942

Phone: 308-432-3569

Wife: (Marital Status Unknown)

<< Prev Next >>

Reset

Member Info | Spouse Info | Children Info | Next of Kin Info

Member Information

Parish:

St Patrick's

Add a Parish

Marital Status:

Married

- Single
- Married
- Widower
- Divorced

Birth Date:

09-24-1942

MM-DD-YYYY

Birth Date is updatable for Associate members only

Clergy:

Ordination Anniversary Date:

MM-DD-YYYY

Occupation:

Civil Engineer

Employer:

Federal Government

Deceased Date:

MM-DD-YYYY

Remove Deceased Date

Must show status for name to show above

Error correction

Save Member Info

• Member Management

- ▶ Find a Member
- ▶ Search Results
- ▶ General Information
- ▶ Fraternal Information
- Personal Information
- ▶ Member Interests
- ▶ Contact Notes
- ▶ Change History

Member Management - Personal Information



Member



Jeff J Podraza

Council 10909

Member #: 2519234

DOB: 10-05-1966

Phone:

Wife: Divorced

<< >>

[Member Info](#) | [Spouse Info](#) | [Children Info](#) | [Next of Kin Info](#)

Member Information

Parish:

St. Wenceslaus

[Add a Parish](#)

Marital Status:

Divorced

Birth Date:

10-05-1966

MM-DD-YYYY

Birth Date is updatable for Associate members only

Clergy:

Ordination Anniversary Date:

MM-DD-YYYY

Occupation:

Employer:

Deceased Date:

12-18-2010

MM-DD-YYYY

Remove Deceased Date

Also Update Next of Kin Information
and Member Status in Member Billing.

- ▶ Council Ledger
- ▶ Billing Information
- Member Information
 - ▶ Find a Member
 - ▶ Search Results
- Member Ledger
 - ▶ Billing Information
 - ▶ Contact Notes
 - ▶ Transfers
- ▶ Email

Member Billing & Accounting - Member Ledger

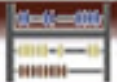

Member



Jeff J Podraza

Council 10909

Member #: 2519234

Phone:

DOB: 10-05-1966

Wife: Divorced

[Billing Status](#) |
 [Member Balances](#) |
 [Member Transactions](#) |
 [Adjustment](#)

Billing Status

Status	As of	Paid through
<div style="border: 1px solid #ccc; padding: 2px;"> Deceased Member ▼ <ul style="list-style-type: none"> Dues are Current 1st Notice 2nd Notice Knight Alert Intent to Suspend Prior Member Deceased Member </div>	<input style="width: 80%;" type="text" value="12-18-2010"/> <input style="width: 20px; height: 20px; border: 1px solid #ccc;" type="button" value="📅"/> <small>MM-DD-YYYY</small>	12-31-2010

[Member Balances](#) |
 [Member Transactions](#) |
 [Adjustment](#)

Member Balances

Dues	Initiation Fee	Special	Miscellaneous	Total
(12.00)	0.00	0.00	12.00	0.00

[Billing Status](#) |
 [Member Balances](#) |
 [Member Transactions](#) |
 [Adjustment](#)

[Member Info](#) | [Spouse Info](#) | [Children Info](#) | [Next of Kin Info](#)

Spouse Information

First Name:

Linda

Last Name:

Yeradi

Anniversary Date:

MM-DD-YYYY

Use Member's Last Name

Wife Deceased Date:

MM-DD-YYYY

Birth Date:



MM-DD-YYYY

Remove Spouse Information

Save Spouse Info

[Member Info](#) | [Spouse Info](#) | [Children Info](#) | [Next of Kin Info](#)

Children's Information

First Name	Last Name	Birth Date	Gender	Squire	
Larry	Yeradi	05-12-1964  MM-DD-YYYY	Male <input type="button" value="v"/>	<input type="checkbox"/>	<input type="button" value="Edit"/>
<input type="text"/>	<input type="text"/>	<input type="text"/>  MM-DD-YYYY	<input type="button" value="v"/>	<input type="checkbox"/>	<input type="button" value="Add"/>

[Member Info](#) | [Spouse Info](#) | [Children Info](#) | [Next of Kin Info](#)

- ▶ Search Results
- ▶ General Information
- ▶ Fraternal Information
- Personal Information
- ▶ Member Interests
- ▶ Contact Notes
- ▶ Change History

>> Personal Member Data Saved

Member



Thomas E Yeradi



Council 1128

Member #: 341546

DOB: 09-24-1942

Phone: 308-432-3569

Wife: Linda

<< >>

>> Member Data Saved <<

[Email Member](#)

[Member Info](#) | [Spouse Info](#) | [Children Info](#) | [Next of Kin Info](#)

Member Information

Parish:

[Add a Parish](#)

Spouse name shown

Marital Status:

Birth Date:

09-24-1942

MM-DD-YYYY

Birth Date is updatable for Associate members only

Clergy:

Ordination Anniversary Date:

MM-DD-YYYY

Occupation:

Employer:

Deceased Date:

MM-DD-YYYY

Remove Deceased Date

[Member Info](#) | [Spouse Info](#) | [Children Info](#) | [Next of Kin Info](#)

Remove Spouse Information

Save Spouse Info

Member Info | Spouse Info | Children Info | Next of Kin Info

Children's Information

First Name	Last Name	Birth Date	Gender	Squire	
Larry	Yeradi	10-31-1965 <small>MM-DD-YYYY</small>	Male	<input type="checkbox"/>	Edit
				<input type="checkbox"/>	Add

Member Info | Spouse Info | Children Info | Next of Kin Info

Next of Kin Information

First Name:

Linda

Use Member's Address

Address Line 1:

263 Ann St

City:

Chadron

Postal:

69337 - 2437

Relationship:

Spouse

Remove Next of Kin Information

Last Name:

Yeradi

Use Member's Last Name

Address Line 2:

State/Province:

Nebraska

Country:

United States

Phone:

Ext.

Save Next of Kin Info

Reset

• Member Interests

DOB: 09-24-1942

Wife: Linda

▶ Contact Notes

<< Prev Next >>

Email Member 

▶ Change History

Save Reset

Member Interests

Membership Programs:

- General Membership Activities
- Admission Committee
- Ceremonials
- Insurance Promotion
- Recruitment
- Retention

[Add Membership Programs](#)

Church Programs:

- General Church Activities
- Christ in Christmas
- Lay Apostolate
- Parish Round Table
- Parochial Services
- Religious Devotions
- Vocations

[Add Church Programs](#)

Community Programs:

- General Community Activities
- Civic Involvement
- Decency
- Health Services
- Human Needs
- Public Safety

Council Programs:

- General Council Activities
- Athletics
- Blood Donors
- Cultural Events
- Fraternalism
- Public Relations
- Social

Continued on next slide

Social

[Add Community Programs](#)

Family Programs:

- General Family Activities
- Communications
- Education
- Family of the Month/Year
- Memorials
- Recreation
- Survivor's Assistance

[Add Family Programs](#)

Youth Programs:

- General Youth Activities
- Athletics
- Columbian Squires
- Educational Programs
- Religious Activities
- Social Activities
- Youth Groups

[Add Youth Programs](#)

[Add Council Programs](#)

Pro-Life Programs:

- General Pro-Life Activities
- Baby Bottle Campaign
- March for Life
- Memorials to the Unborn
- Pro-Life Baby Shower

[Add Pro-Life Programs](#)

Other Interests:

No Interests Defined

[Add Other Interests](#)

Save Reset



Find a Member by Last Name:

Go

Print this screen



Officers Online

Member Management

Council Administration

Print Center-MM

• Member Management

- ▶ Find a Member
- ▶ Search Results
- ▶ General Information
- ▶ Fraternal Information
- ▶ Personal Information
- ▶ Member Interests
- Contact Notes
- ▶ Change History

Member Management - Contact Notes



>> Member Note Added

Member



Thomas E Yeradi



Council 1128

Member #: 341546

Phone: 308-432-3569

DOB: 09-24-1942

Wife: (Marital Status Unknown)

<< >>

Contact History and Notes

	Date	Method	Notes / Subject
<input type="button" value="Del"/>	09-06-2011	Email	Tom Need to see you about the audit report.

[Display All >>](#)

Add Note

Email

Thanks for helping out with the audit report last evening.

256 character limit



Find a Member by Last Name:

Go

Print this screen



Officers Online

Member Management

Council Administration

Print Center-MM

• Member Management

- ▶ Find a Member
- ▶ Search Results
- ▶ General Information
- ▶ Fraternal Information
- ▶ Personal Information
- ▶ Member Interests
- ▶ Contact Notes

• Change History

- Member
- ▶ Unit

Council 1128 - Change History - Member

View Changed Data - Member

By Date

By Member

Show from:

07-05-2010

MM-DD-YYYY



to:

07-05-2011

MM-DD-YYYY



Search

Change History

Date	Member Name	Data Field	Old Data	New Data
01-11-2011	Gene F Peters	City	Hay Springs	Hays Springs
01-04-2011	William H Schlickbernd	Type Cd	D	X
12-28-2010	Jamie R Becker	New Member Record		
11-02-2010	William C Boeck	Mail Returned Yn		Y
11-02-2010	David S Brickley	Address 1	138 Lake St	21525 N Highway 23 Apt D
11-02-2010	David S Brickley	City	Chadron	Ozark
11-02-2010	David S Brickley	Postal Cd	69337	72949
11-02-2010	David S Brickley	Postal Cd Ext	2215	9140
11-02-2010	David S Brickley	State Cd	NE	AR
10-12-2010	Ronald G Werdel	Type Cd	N	X

<< Prev

Next >>



Find a Member by Last Name:

Go

Print this screen

Officers Online

Member Management

Council Administration

Print Center-MM

Member Management

- ▶ Find a Member
- ▶ Search Results
- ▶ General Information
- ▶ Fraternal Information
- ▶ Personal Information
- ▶ Member Interests
- ▶ Contact Notes
- Change History
 - ▶ Member
 - Unit

Council 1128 - Change History - Council

[Help](#)

View Changed Data - Council

By Date

Show from:

MM-DD-YYYY

to:

MM-DD-YYYY

Search

Change History

Date	Data Field	Old Data	New Data
03-09-2010	Status Cd	P	A
03-09-2010	Status Cd	A	P

Member Management

Section 2:

Council information and administration





- Council Administration
- Council Information
- ▶ Council Officers Current & Next
- ▶ Service Program Personnel Current & Next
- ▶ Additional Positions
- ▶ Member Interests
- ▶ Parish List
- ▶ Title List
- ▶ Download Tools

Council Administration - Council Information

Council



MSGR MICHAEL E DOLAN

Council 1128

Council Location: CHADRON

Jurisdiction: NE

District: 032

Date of Institution: 05-20-1906

[Key Contacts](#) | [Detail Info](#) | [Address Info](#) | [Meeting Info](#) |

Key Contacts

Title	Name	Telephone #'s	
Financial Secretary	Dennis R Staal	308-432-3442 (R) 308-430-0337 (C)	
Grand Knight	Gerald J Crews	308-432-3585 (R) 308-430-1880 (C)	
District Deputy	Robert D Wolf		
State Deputy	James N Haiar		

[Key Contacts](#) | [Detail Info](#) | [Address Info](#) | [Meeting Info](#) |

Detail Information

Country:
United States

Phone:
 Ext.

Fax Number:

Primary Email:

Local Council Website:

Secondary Email:

Parish(es) Served: St. Patrick's

Address Information

Council Meeting Address

Address Line 1:

N/A

City:

Chadron

Postal:

69337 -

Address Line 2:

State/Province:

Nebraska

Country:

United States

Mailing Address

Address Line 1:

City:

Postal:

-

- Use Mailing Address
 Use Meeting Address

Address Line 2:

State/Province:

Country:

Billing/Remittance Address

Address Line 1:

Po Box 1110

City:

Chadron

Postal:

69337 - 1110

- Use Billing Address
 Use Meeting Address
 Use Mailing Address
 Use FS Address

Address Line 2:

State/Province:

Nebraska

Country:

United States

Meeting Information

Business Meeting Location:

Meeting Information

Business Meeting Location:

K of C Room

Meeting Date:

1st Monday of the month

Meeting Time:

7:00 PM

Officers Meeting Location:

K of C Room

Meeting Date:

3rd Monday of the month

Meeting Time:

7:00 PM

Social Meeting Location:

Parish Center

Meeting Date:

2nd Saturday of the month

Meeting Time:

8:00 PM

Save

Reset

- Council Administration
 - ▶ Council Information
 - Council Officers
 - Current & Next
 - Current Year
 - ▶ Next Fraternal Year
 - ▶ Service Program Personnel
 - Current & Next
 - ▶ Additional Positions
 - ▶ Member Interests
 - ▶ Parish List
 - ▶ Title List
 - ▶ Download Tools

Council Administration - Council Officers - Current



Council



MSGR MICHAEL E DOLAN

Council 1128

Council Location: CHADRON
District: 032

Jurisdiction: NE
Date of Institution: 05-20-1906

Current Council Year 2011-2012

Change a Current Officer

Council Members

Members from Other Councils

Choose a Role: Deputy Grand Knight ▼	Search by Last Name: <input type="text"/> <input type="button" value="Search"/>	Enter Start Date: 09-06-2011 <input type="button" value="Calendar"/> <small>MM-DD-YYYY Default is today's date</small>
Choose Member: UNASSIGNED ▲ Rasmussen, Allen D Reeves, Rick E Reitcheck, Mike P Rischling, Joseph P Robinson, Thomas ▼		<input type="button" value="Assign"/>

Current Officers

Officer Positions	Name	Member#	Start Date
Grand Knight	Crews, Gerald J	1710922	07-01-2011
Financial Secretary	Staal, Dennis R	2504451	07-01-2011
Deputy Grand Knight	UNASSIGNED		
Chancellor	Yeradi, David J	2848066	07-01-2011
Recorder	Enos, Bryan A	2894382	07-01-2011
Treasurer	Bohnenkamp, Russell A	3139251	07-01-2011
Advocate	Marshall, Michael R	3192709	07-01-2011
Warden	UNASSIGNED		
Inside Guard	Stack, Robert V	3994633	07-01-2011
Outside Guard	Hinman, Michael R	1269616	07-01-2011
One Year Trustee	Konrath, Joseph D	1918935	07-01-2011
Two Year Trustee	Gardner, Jim R	3161620	07-01-2011
Three Year Trustee	Yeradi, Thomas E	341546	07-01-2011
Appointed Officers	Name	Member#	Start Date
Chaplain	Stoner, Timothy L	2967972	07-01-2011
Lecturer	UNASSIGNED		

DGK Position Open

▶ Council Information

• Council Officers
Current & Next

• Current Year

▶ Next Fraternal Year

▶ Service Program
Personnel
Current & Next

▶ Additional Positions

▶ Member Interests

▶ Parish List

▶ Title List

▶ Download Tools

Council



MSGR MICHAEL E DOLAN

Council 1128

Council Location: CHADRON
District: 032

Jurisdiction: NE
Date of Institution: 05-20-1906

>> Click the Submit button to save the Role Update/s displayed below

Current Council Year 2011-2012

Change a Current Officer

Council Members

Members from Other Councils

Choose a Role:

Deputy Grand Knight

Search by Last Name:

Search

Enter Start Date:



MM-DD-YYYY
Default is today's date

Search Tips

Choose Member:

- Reeves, Rick E
- Reitcheck, Mike P
- Rischling, Joseph P
- Robinson, Thomas
- Roes, James A
- Rotherham, Terrenc

Assign

Current Officers

Officer Positions	Name	Member#	Start Date
Grand Knight	Crews, Gerald J	1710922	07-01-2011
Financial Secretary	Staal, Dennis R	2504451	07-01-2011
Deputy Grand Knight	Reeves, Rick E	4318152	09-06-2011
Chancellor	Yeradi, David J	2848066	07-01-2011
Recorder	Enos, Bryan A	2894382	07-01-2011
Treasurer	Bohnenkamp, Russell A	3139251	07-01-2011
Advocate	Marshall, Michael R	3192709	07-01-2011
Warden	UNASSIGNED		
Inside Guard	Stack, Robert V	3994633	07-01-2011
Outside Guard	Hinman, Michael R	1269616	07-01-2011
One Year Trustee	Konrath, Joseph D	1918935	07-01-2011
Two Year Trustee	Gardner, Jim R	3161620	07-01-2011
Three Year Trustee	Yeradi, Thomas E	341546	07-01-2011
Appointed Officers	Name	Member#	Start Date
Chaplain	Stoner, Timothy L	2967972	07-01-2011
Lecturer	UNASSIGNED		

Now filled

Council Administration

Council Information

Council Officers
Current & Next

Current Year

Next Fraternal Year

Service Program
Personnel
Current & Next

Additional Program
Positions

Member Interests

Parish List

Title List

Download Tools

Council Administration - Council Officers - Current



[Help](#)

Council



MSGR MICHAEL E DOLAN

Council 1128

Council Location: CHADRON

Jurisdiction: NE

District: 032

Date of Institution: 05-20-1906

>> NEXT FRATERNAL YEAR POSITIONS CANNOT BE CHANGED DURING THE PERIOD OF JULY 1ST - MARCH 31ST. USE THE CURRENT YEAR SCREEN TO MAKE CHANGES.

Current Council Year 2010-2011

Change a Current Officer

Council Members

Members from Other Councils

Choose a Role:

Grand Knight

Search by Last Name:

Enter Start Date:

MM-DD-YYYY

Default is today's date

Choose Member:

UNASSIGNED

- Council Officers
 - Current & Next
 - ▶ Current Year
 - Next Fraternal Year
- ▶ Service Program Personnel
 - Current & Next
- ▶ Additional Positions
- ▶ Member Interests
- ▶ Parish List
- ▶ Title List
- ▶ Download Tools



MSGR MICHAEL E DOLAN

Council 1128

Council Location: CHADRON
District: 032

Jurisdiction: NE
Date of Institution: 05-20-1906

Next Fraternal Year 2011-2012

Change an Officer

Council Members

Members from Other Councils

Choose a Role:

Grand Knight

Search by Last Name:

Enter Start Date:

07-01-2011



Choose Member:

UNASSIGNED

Next Year Officers

Officer Positions	Name	Member#	Start Date
Grand Knight	UNASSIGNED		07-01-2011
Financial Secretary	UNASSIGNED		07-01-2011
Deputy Grand Knight	UNASSIGNED		07-01-2011
Chancellor	UNASSIGNED		07-01-2011
Recorder	UNASSIGNED		07-01-2011
Treasurer	UNASSIGNED		07-01-2011
Advocate	UNASSIGNED		07-01-2011
Warden	UNASSIGNED		07-01-2011
Inside Guard	UNASSIGNED		07-01-2011
Outside Guard	UNASSIGNED		07-01-2011
One Year Trustee	UNASSIGNED		07-01-2011
Two Year Trustee	UNASSIGNED		07-01-2011
Three Year Trustee	UNASSIGNED		07-01-2011
Appointed Officers	Name	Member#	Start Date
Chaplain	UNASSIGNED		07-01-2011
Lecturer	UNASSIGNED		07-01-2011



Find a Member by Last Name:



Print this screen



- Officers Online
- Member Management
- Council Administration
- Print Center-MM

- Council Administration
 - Council Information
 - Council Officers Current & Next
 - Current Year
 - Next Fraternal Year
 - Service Program Personnel Current & Next
 - Additional Positions
 - Member Interests
 - Parish List
 - Title List
 - Download Tools

Council Administration - Council Officers - Next Year

Council



MSGR MICHAEL E DOLAN

Council 1128

Council Location: CHADRON
District: 032

Jurisdiction: NE
Date of Institution: 05-20-1906

>> All positions assigned from Current Year
>> Additional changes can still be made as needed
>> Click the Submit button to save the Role Update/s displayed below

Next Fraternal Year 2011-2012

Change an Officer

Council Members

Choose a Role:

Search by Last Name:



Enter Start Date:



Choose Member:

UNASSIGNED



Copy Current Year

Next Year Officers

Officer Positions	Name	Member#	Start Date
Grand Knight	Ryan, Vincent T	3994628	07-01-2011
Financial Secretary	Stael, Dennis R	2504451	07-01-2011
Deputy Grand Knight	Crews, Gerald J	1710922	07-01-2011
Chancellor	Yeradi, David J	2848066	07-01-2011
Recorder	Enos, Bryan A	2894382	07-01-2011
Treasurer	Bohnenkamp, Russell A	3139251	07-01-2011
Advocate	Marshall, Michael R	3192709	07-01-2011
Warden	UNASSIGNED		07-01-2011
Inside Guard	Stack, Robert V	3994633	07-01-2011
Outside Guard	Hinman, Michael R	1269616	07-01-2011
One Year Trustee	Konrath, Joseph D	1918935	07-01-2011
Two Year Trustee	Gardner, Jim R	3161620	07-01-2011
Three Year Trustee	Yeradi, Thomas E	341546	07-01-2011
Appointed Officers	Name	Member#	Start Date
Chaplain	Stoner, Timothy L	2967972	07-01-2011
Lecturer	Ryan, Vincent T	3994628	07-01-2011





Find a Member by Last Name:

Print this screen



Officers Online

Member Management

Council Administration

Print Center-MM

• Council Administration

▶ Council Information

▶ Council Officers
Current & Next

▶ Service Program
Personnel
Current & Next

• Additional Positions

▶ Member Interests

▶ Parish List

▶ Title List

▶ Download Tools

Council Administration - Additional Positions



Council



MSGR MICHAEL E DOLAN

Council 1128

Council Location: CHADRON

Jurisdiction: NE

District: 032

Date of Institution: 05-20-1906

Additional Positions

Fundraising Chairman

Add, Edit, Deactivate, or Reactivate Positions

Add Position:

Edit Position:

Deactivate Position:

Reactivate Position:



MSGR MICHAEL E DOLAN

Council 1128

Council Location: CHADRON
District: 032

Jurisdiction: NE
Date of Institution: 05-20-1906

>> Click the Submit button to save the Role Update/s displayed below

Current Council Year 2010-2011

Change Current Service Program Personnel

Supreme Defined Positions

Council Defined Positions

Choose a Role:

Fundraising Chairman ▾

Add a Program Position

Search by Last Name:

Search

Enter Start Date:

02-07-2011

MM-DD-YYYY

Default is today's date

Choose Member:

- UNASSIGNED
- Thomazin, Jon C
- Thorson, Allan M

Assign

Current Service Program Personnel

Program Positions	Name	Member#	Start Date
Program Director	Gardner, Jim R	3161620	07-01-2010
Church Director	Enos, Bryan A	2894382	07-01-2010
Vocations Chairman	Bohnenkamp, Russell A	3139251	07-01-2010
Community Director	Ryan, Vincent T	3994628	07-01-2010
Pro Life Couple	Staal, Dennis R	2504451	07-01-2010
Health Service	Gardner, Jim R	3161620	07-01-2010
Council Director	Yeradi, Thomas E	341546	07-01-2010
Public Relations	Ryan, Vincent T	3994628	07-01-2010
Family Director	Stack, Robert V	3994633	07-01-2010
Youth Director	Bohnenkamp, Russell A	3139251	07-01-2010
Columbian Squires	UNASSIGNED		
Membership Director	Yeradi, Thomas E	341546	07-01-2010
Recruitment Committee 1	Ryan, Vincent T	3994628	07-01-2010
Recruitment Committee 2	Bohnenkamp, Russell A	3139251	07-01-2010
Recruitment Committee 3	Gardner, Jim R	3161620	07-01-2010
Retention Chairman	Ryan, Vincent T	3994628	07-01-2010
Insurance Promotion	Ryan, Vincent T	3994628	07-01-2010
Additional Appointments	Name	Member#	Start Date
Fundraising Chairman	Thorson, Allan M	4293742	02-07-2011
Softball Chairman	UNASSIGNED		

- Service Program
- Personnel
- Current & Next
- Current Year
- ▶ Next Fraternal Year
- ▶ Additional Positions
- ▶ Member Interests
- ▶ Parish List
- ▶ Title List
- ▶ Download Tools



• Council Administration

▶ Council Information

▶ Council Officers
Current & Next

▶ Service Program
Personnel
Current & Next

▶ Additional Program
Positions

• Member Interests

▶ Membership

▶ Church

▶ Community

▶ Council

• Family

▶ Pro-Life

▶ Youth

▶ Other

▶ Parish List

▶ Title List

▶ Download Tools

Council Administration - Member Interests



[Help](#)

Council



MSGR MICHAEL E DOLAN

Council 1128

Council Location: CHADRON
District: 032

Jurisdiction: NE
Date of Institution: 05-20-1906

Family Interests

Supreme Defined Programs

- General Family Activities
- Communications
- Education
- Family of the Month/Year
- Memorials
- Recreation
- Survivor's Assistance

Council Defined Programs

There are no Council Defined Programs

Add, Edit, or Delete Programs

• Council Administration

▶ Council Information

▶ Council Officers
Current & Next

▶ Service Program
Personnel
Current & Next

▶ Additional Positions

• Member Interests

▶ Membership

▶ Church

▶ Community

▶ Council

• Family

▶ Pro-Life

▶ Youth

▶ Other

▶ Parish List

▶ Title List

▶ Download Tools

Council Administration - Member Interests

>> Member Interests Saved

Council



MSGR MICHAEL E DOLAN

Council 1128

Council Location: CHADRON

Jurisdiction: NE

District: 032

Date of Institution: 05-20-1906

Family Interests

Supreme Defined Programs

- General Family Activities
- Communications
- Education
- Family of the Month/Year
- Memorials
- Recreation
- Survivor's Assistance

Council Defined Programs

- Family Picnic
- Family Prayer Hour

Add, Edit, or Delete Programs

Add Program:

Christmas Party

Edit Program:

Delete Program:

• Council Administration

▶ Council Information

▶ Council Officers
Current & Next

▶ Service Program
Personnel
Current & Next

▶ Additional Positions

▶ Member Interests

• Parish List

▶ Title List

▶ Download Tools

Add parishes from which your council has members, not necessarily those you serve.

Council Administration - Parish List



Council



MSGR MICHAEL E DOLAN

Council 1128

Council Location: CHADRON

Jurisdiction: NE

District: 032

Date of Institution: 05-20-1906

[Parish List](#) | [Add a Parish](#) |

Parishes Served

Diocese	City	Jurisdiction	Parish
Grand Island	Chadron	Nebraska	St. Patrick's

Additional Parishes

Diocese	City	Jurisdiction	Parish
Grand Island	Crawford	Nebraska	St. John the Baptist

[Parish List](#) | [Add a Parish](#) |

Add a Parish

Click the search button to find the parishes for your city and jurisdiction

Enter the City:

Gordon

Select the Jurisdiction:

Nebraska

Search

Select the Parish:

St. Leo's

Diocese:

Grand Island

Add Parish

Click on search before selecting the Parish

Reset



▶ Council Information

▶ Council Officers
Current & Next

▶ Service Program
Personnel
Current & Next

▶ Additional Positions

▶ Member Interests

▶ Parish List

• Title List

▶ Prefix

• Suffix

▶ Salutation

▶ Download Tools

[Help](#)

>> Title added

Council



MSGR MICHAEL E DOLAN

Council 1128

Council Location: CHADRON

Jurisdiction: NE

District: 032

Date of Institution: 05-20-1906

Suffix Titles

Supreme Defined Titles

Esquire	I
II	III
IV	Jr
MD	Sr

Council Defined Titles

PHD

Add, Edit, or Delete Titles

Add Title:

PSD

Add

Edit Title:

Save

Delete Title:

Delete



- ▶ Service Program Personnel Current & Next
- ▶ Additional Positions
- ▶ Member Interests
- ▶ Parish List
- Title List
 - ▶ Prefix
 - ▶ Suffix
 - Salutation
- ▶ Download Tools

Council



MSGR MICHAEL E DOLAN

Council 1128

Council Location: CHADRON
District: 032

Jurisdiction: NE
Date of Institution: 05-20-1906

Salutation Titles

Supreme Defined Titles

Brother	Deacon
Father	Monsignor
Most Reverend	Reverend
Reverend Mr.	Right Reverend
Very Reverend	Your Eminence
Your Excellency	

Council Defined Titles

There are no Council Defined Titles

Add, Edit, or Delete Titles

Add Title:

Add

Edit Title:

Save

Delete Title:

Delete

Reset

▶ Member Interests

▶ Parish List

▶ Title List

• Download Tools

Tools

Acrobat PDF Reader



[Windows](#)

[Macintosh OSX](#)

[Macintosh 10.2.1 and below](#)

Real Media Player



[Windows](#)

[Macintosh OSX](#)

[Macintosh 10.2.1 and below](#)

Flash Player



[Windows](#)

[Macintosh OSX](#)

[Macintosh 10.2.1 and below](#)

Microsoft Excel Viewer



[Windows](#)

Microsoft PowerPoint Viewer



[Windows](#)

Microsoft Word Viewer



[Windows](#)

Member Management

Section 3:

Print Center Reports



Find a Member by Last Name:

Print this screen



- Officers Online
- Member Management
- Council Administration
- Print Center-MM

- Reports
- ▶ Labels
- ▶ Letters
- ▶ Data Extract Tool
- ▶ Email

Print Center - Reports

Council Reports

1. Current Officers
2. Next Fraternal Year Officers
3. Current Service Program Personnel
4. Next Fraternal Year Service Program Personnel
5. Member Birthdays
6. Years of Service
7. Member Wedding Anniversaries
8. Council Members by Assembly
9. Wife Birthdays
10. Contact List
11. Ordination Anniversaries
12. Degree Level Reports
13. Fourth Degree Prospects



Officers -- 2011 - 2012

Officer Positions	Name	Address	Telephone #'s	Email
Grand Knight	Gerald J Crews	350 Shelton St Chadron, NE 69337-2312	308-432-3585 (R) 308-430-1880 (C)	
Financial Secretary	Dennis R Staal	Po Box 1110 Chadron, NE 69337-1110	308-432-3442 (R) 308-430-0337 (C)	dstaal@msn.com
Deputy Grand Knight	UNASSIGNED			
Chancellor	David J Yeradi	263 Ann St Chadron, NE 69337-2437	308-432-2748 (R)	
Recorder	Bryan A Enos	445 Ann St Chadron, NE 69337-2714	308-432-6636 (R) 308-430-3517 (C)	benos@csc.edu
Treasurer	Russell A Bohnenkamp	447 Beech St Chadron, NE 69337-2441	308-432-2003 (R) 308-430-1185 (C)	cfo@chadronhospital.com
Advocate	Michael R Marshall	940 W Highway 20 Apt 33 Chadron, NE 69337-2274	308-430-4622 (R)	
Warden	UNASSIGNED			
Inside Guard	Robert V Stack	999 E 6th St Chadron, NE 69337-2748	308-432-2582 (R)	
Outside Guard	Michael R Hinman	165 Lake St Apt 1 Chadron, NE 69337-2214	308-432-8446 (R)	kahk1@yahoo.com
One Year Trustee	Joseph D Konrath	1412 Canyon Dr Chadron, NE 69337-2200	308-432-2669 (R)	
Two Year Trustee	Jim R Gardner	821 E 9th St Chadron, NE 69337-2758	308-432-5372 (R) 308-432-4465 (B) 308-432-2870 (C)	jgardner@falcoopa.com
Three Year Trustee	Thomas E Yeradi	263 Ann St Chadron, NE 69337-2437	308-432-3569 (R)	

N/A
Chadron, NE 69337



February 24, 2011

Member Birthdays

January

Name	Birthday	Age	Address
Joseph J Galamari	01-01-1950	61	840 E 6th St Chadron, NE 69337-2712
Stephen J Willnerd	01-06-1952	59	Po Box 544 Rushville, NE 69360-0544
Gene F Peters	01-08-1942	69	201 S Post St Hays Springs, NE 69347
Seth J Vapenik	01-11-1984	27	814 S Sycamore St Apt 3 North Platte, NE 69101-5281
Joseph D Konrath	01-13-1935	76	1412 Canyon Dr Chadron, NE 69337-2200
Rev Timothy L Stoner	01-13-1954	57	Po Box 231 Chadron, NE 69337-0231
Todd M Auer	01-18-1965	46	925 Bordeaux St Chadron, NE 69337-2616

MSGR MICHAEL E DOLAN CO 1128
N/A
Chadron, NE 69337



KNIGHTS
OF COLUMBUS
IN SERVICE TO ONE. IN SERVICE TO ALL.

Page 1 of 1
July 05, 2011

Wife Birthdays

August

Member's Name	Wife's Name	Birthday	Address
Dennis R Staal	Pamela Staal	08-01	Po Box 1110 Chadron, NE 69337

Total: 1

MSGR MICHAEL E DOLAN CO 1128
N/A
Chadron, NE 69337



Page 1 of 8
February 24, 2011

Years of Service

Name	First Degree Date/ Re-entry Date	Years of Service	Address
William C Boeck	06-01-1947	63	Avalon At Brush Creek 4225 Wayvern Dr Apt 218 Santa Rosa, CA 95409-7134
Robert L Hampton	08-01-1947	63	7300 Graceland Dr Apt 636c Omaha, NE 68134-4344
Aden L Zobel	10-01-1949	61	Po Box 15 Hay Springs, NE 69347-0015
Robert H Brenn	12-01-1955	55	4025 E Shomi St Phoenix, AZ 85044-3908
Edward P Cortney	03-01-1960	51	781 Parry Dr Chadron, NE 69337-2727
John D Borman Jr	11-01-1962	48	Rancho La Quinta Country Club

MSGR MICHAEL E DOLAN CO 1128
N/A
Chadron, NE 69337



Page 1 of 7
February 24, 2011

Contact List

Name	Telephone #'s	Email
Todd M Auer	308-432-6347 (B) 308-430-3981 (C)	tauer@csc.edu
Carl F Baehler	308-432-4994 (R)	bbaehler@gpcom.net
Denny L Bartlett		
Randy S Bauer	308-432-2388 (R) 308-430-5955 (C)	randy@randybauer.net
Robert E Bauerkemper	308-432-5607 (R)	
Jamie R Becker		JRBECKER@GPCOM.NET
Donald W Blausey	308-432-5110 (R)	

English | Español | Français

Home | Contact Us | Logout



Find a Member by Last Name:

Go

Print this screen



- Officers Online
- Member Management
- Council Administration
- Print Center-MM

- Reports
- ▶ Labels
- ▶ Letters
- ▶ Data Extract Tool
- ▶ Email

Print Center - Degree Level Reports

Council Reports

- First Degree Members
- Second Degree Members
- Third Degree Members
- All Members

Run Report Reset

[Back](#)

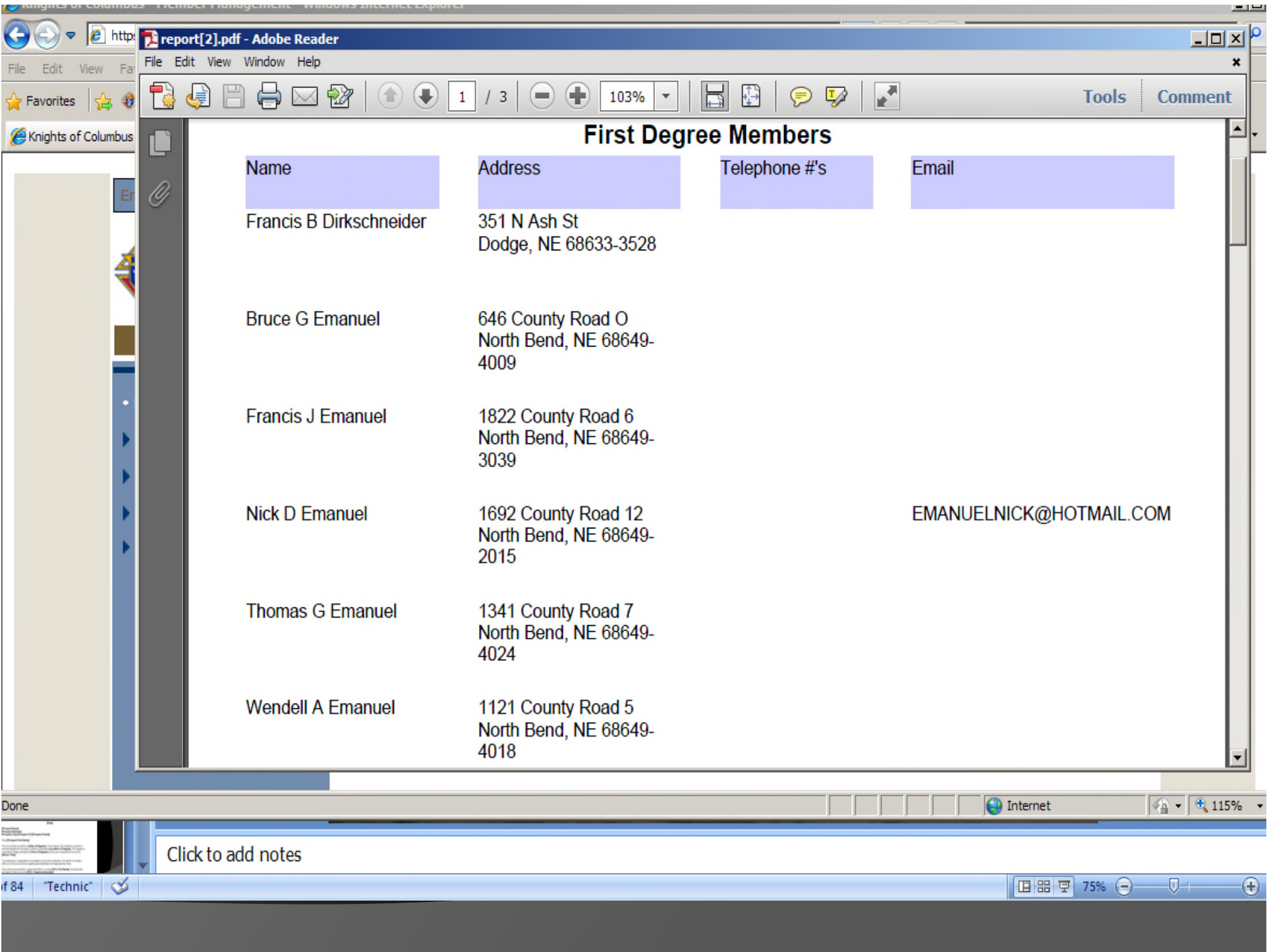

First Degree Members

Name	Address	Telephone #'s	Email
Francis B Dirkschneider	351 N Ash St Dodge, NE 68633-3528		
Bruce G Emanuel	646 County Road O North Bend, NE 68649-4009		
Francis J Emanuel	1822 County Road 6 North Bend, NE 68649-3039		
Nick D Emanuel	1692 County Road 12 North Bend, NE 68649-2015		EMANUELNICK@HOTMAIL.COM
Thomas G Emanuel	1341 County Road 7 North Bend, NE 68649-4024		
Wendell A Emanuel	1121 County Road 5 North Bend, NE 68649-4018		

- ▶ Reports
- Labels
- ▶ Letters
- ▶ Data Extract Tool
- ▶ Email

Print Center - Labels ✔

Generate Labels for Members

All Members

By Member Type:

- | | |
|--------------------------------------------|------------------------------------------|
| <input type="checkbox"/> Associate Members | <input type="checkbox"/> Insured Members |
| <input type="checkbox"/> Inactive Members | |

By Member Class:

- | | |
|-------------------------------------------|------------------------------------------------|
| <input type="checkbox"/> Regular Members | <input type="checkbox"/> Honorary Life Members |
| <input type="checkbox"/> Honorary Members | |

By Billing Status:

- | | |
|-------------------------------------------|-----------------------------------------------------------|
| <input type="checkbox"/> Dues are Current | <input type="checkbox"/> Knight Alert |
| <input type="checkbox"/> First Notice | <input type="checkbox"/> Intent to Suspend |
| <input type="checkbox"/> Second Notice | <input type="checkbox"/> Members with Outstanding Balance |

Additional Options:

- | | |
|----------------------------------------------------|-------------------------------------------------------------------|
| <input type="checkbox"/> Add 'Or Current Resident' | <input type="checkbox"/> Members residing within the Jurisdiction |
|----------------------------------------------------|-------------------------------------------------------------------|

Sort by:

- | | |
|-----------------------------------------|----------------------------------------|
| <input checked="" type="radio"/> Postal | <input type="radio"/> Member Last Name |
|-----------------------------------------|----------------------------------------|

Delivery Option:

- | | |
|-------------------------------------------------------|-----------------------------------------------------|
| <input checked="" type="radio"/> All Members Selected | <input type="radio"/> Members without Email Address |
|-------------------------------------------------------|-----------------------------------------------------|

Labels

- Mailing Labels (Avery Model 5261 / 8161) - 1" x 4" - 2 across, 20 labels per sheet
- Mailing Labels (Avery Model 5260 / 8160) - 1" x 2 5/8" - 3 across, 30 labels per sheet
- Mailing Labels - 1 1/2" x 2 13/16" - 3 across, 21 labels per sheet

Generate Labels

Print



Find a Member by Last Name:

Go

Print this screen



Officers Online

Member Management

Council Administration

Print Center-MM

▶ Reports

▶ Labels

• Letters

▶ Data Extract Tool

▶ Email

Print Center - Letter Templates

Council Letter Templates

1. Notice of Admission Committee Meeting
2. Notice of First Degree Letter
3. Notice of Second Degree Letter
4. Notice of Third Degree Letter
5. Notice of Second and Third Degree Letter

[[Council Inserted Data]]



KNIGHTS OF COLUMBUS
[[COUNCIL NAME]] No. [[Co #]]
[[COUNCIL ADDRESS]]
[[COUNCIL CITY]], [[COUNCIL ST]] [[COUNCIL POSTAL]]

[[Date]]

[[Prospect Name]]
[[Prospect Address]]
[[Prospect City]] [[Prospect ST]] [[Prospect Postal]]

Dear **[[Prospect First Name]]**:

This is to inform you that on **[[Date of Degree]]** a First Degree, the initiation ceremony into the Knights of Columbus, will be conducted at **[[Location of Degree]]**. The degree is expected to begin promptly at **[[Time of Degree]]** and you are requested to arrive by **[[Arrival Time]]**.

Your proposer is expected to accompany you to this ceremony. He will be in contact with you in the near future regarding transportation and appropriate dress.

If you have any questions, please feel free to contact **[[FS's Full Name]]**, the financial secretary for the council at **[[FS's Telephone Number]]**.

We hope that you will be able to join the Knights of Columbus on **[[Date of Degree]]** and look forward to welcoming you to the council and the Order.

Fraternally,

[[User's Full Name]]
[[User's Title]]

- Data Extract Tool
- Frat & Pers'l Info
- ▶ Billing Info
- ▶ Member Interests
- ▶ Email

Select the member records to be extracted:

- Active Members
 All Records
 Former Members

The following appear on every data extract:

- | | |
|-------------------------------------------------|-------------------------------------------------------|
| <input checked="" type="checkbox"/> First Name | <input checked="" type="checkbox"/> Membership Number |
| <input checked="" type="checkbox"/> Middle Name | <input checked="" type="checkbox"/> Member Type |
| <input checked="" type="checkbox"/> Last Name | <input checked="" type="checkbox"/> Member Class |

Contact Information:

General Contacts:

Select All Unselect All

- | | |
|----------------------------------------------|---------------------------------------------|
| <input type="checkbox"/> Residence Phone | <input type="checkbox"/> Cell Phone |
| <input type="checkbox"/> Residence Phone Ext | <input type="checkbox"/> Seasonal Phone |
| <input type="checkbox"/> Business Phone | <input type="checkbox"/> Seasonal Phone Ext |
| <input type="checkbox"/> Business Phone Ext | <input type="checkbox"/> Primary Email |
| <input type="checkbox"/> Fax Number 1 | <input type="checkbox"/> Secondary Email |
| <input type="checkbox"/> Fax Number 2 | <input type="checkbox"/> Tertiary Email |

Primary Address Information:

Select All Unselect All

- | | |
|-----------------------------------------|-----------------------------------------|
| <input type="checkbox"/> Address Line 1 | <input type="checkbox"/> State/Province |
| <input type="checkbox"/> Address Line 2 | <input type="checkbox"/> Postal Code |
| <input type="checkbox"/> City | <input type="checkbox"/> Country |

Secondary Address Information:

Select All Unselect All

- | | |
|-----------------------------------------------------|-----------------------------------------------------|
| <input type="checkbox"/> Address Line 1 (Secondary) | <input type="checkbox"/> State/Province (Secondary) |
| <input type="checkbox"/> Address Line 2 (Secondary) | <input type="checkbox"/> Postal Code (Secondary) |
| <input type="checkbox"/> City (Secondary) | <input type="checkbox"/> Country (Secondary) |

Fraternal & Personal Information:

Select All Unselect All

- | | |
|------------------------------------------------------|---------------------------------------------------|
| <input type="checkbox"/> 1st Degree Date | <input type="checkbox"/> Spouse First Name |
| <input type="checkbox"/> 2nd Degree Date | <input type="checkbox"/> Spouse Last Name |
| <input type="checkbox"/> 3rd Degree Date | <input type="checkbox"/> Spouse Birth Date |
| <input type="checkbox"/> 4th Degree Date | <input type="checkbox"/> Spouse Date of Death |
| <input type="checkbox"/> Council Re-entry Date | <input type="checkbox"/> Wedding Anniversary Date |
| <input type="checkbox"/> Years of Continuous Service | <input type="checkbox"/> Prefix |
| <input type="checkbox"/> Assembly Number | <input type="checkbox"/> Suffix |
| <input type="checkbox"/> 4th Degree Status | <input type="checkbox"/> Fraternal Suffix |
| <input type="checkbox"/> Proposer Membership Number | <input type="checkbox"/> Letter Salutation |

- ▶ Reports
- ▶ Labels
- ▶ Letters
- Data Extract Tool
 - Frat & Pers'l Info
- ▶ Billing Info
- ▶ Member Interests
- ▶ Email

Print Center - Data Extract Tool

Data Extract for Council:
 Select the member records to be extracted:

Active Members
 All Records
 Former Members

The following appear on every data extract:

- | | |
|-------------------------------------------------|-------------------------------------------------------|
| <input checked="" type="checkbox"/> First Name | <input checked="" type="checkbox"/> Membership Number |
| <input checked="" type="checkbox"/> Middle Name | <input checked="" type="checkbox"/> Member Type |
| <input checked="" type="checkbox"/> Last Name | <input checked="" type="checkbox"/> Member Class |

Contact Information:

General Contacts:

-
- | | |
|----------------------------------------------|---------------------------------------------|
| <input type="checkbox"/> Residence Phone | <input type="checkbox"/> Cell Phone |
| <input type="checkbox"/> Residence Phone Ext | <input type="checkbox"/> Seasonal Phone |
| <input type="checkbox"/> Business Phone | <input type="checkbox"/> Seasonal Phone Ext |
| <input type="checkbox"/> Business Phone Ext | <input type="checkbox"/> Primary Email |
| <input type="checkbox"/> Fax Number 1 | <input type="checkbox"/> Secondary Email |
| <input type="checkbox"/> Fax Number 2 | <input type="checkbox"/> Tertiary Email |

Primary Address Information:

-
- | | |
|-----------------------------------------|-----------------------------------------|
| <input type="checkbox"/> Address Line 1 | <input type="checkbox"/> State/Province |
| <input type="checkbox"/> Address Line 2 | <input type="checkbox"/> Postal Code |
| <input type="checkbox"/> City | <input type="checkbox"/> Country |

Secondary Address Information:

-
- | | |
|-----------------------------------------------------|-----------------------------------------------------|
| <input type="checkbox"/> Address Line 1 (Secondary) | <input type="checkbox"/> State/Province (Secondary) |
| <input type="checkbox"/> Address Line 2 (Secondary) | <input type="checkbox"/> Postal Code (Secondary) |
| <input type="checkbox"/> City (Secondary) | <input type="checkbox"/> Country (Secondary) |

Fraternal & Personal Information:

-
- | | |
|-----------------------------------------------------------------|---------------------------------------------------|
| <input type="checkbox"/> 1st Degree Date | <input type="checkbox"/> Marital Status |
| <input type="checkbox"/> 2nd Degree Date | <input type="checkbox"/> Spouse First Name |
| <input type="checkbox"/> 3rd Degree Date | <input type="checkbox"/> Spouse Last Name |
| <input type="checkbox"/> 4th Degree Date | <input type="checkbox"/> Spouse Birth Date |
| <input type="checkbox"/> Council Re-entry Date | <input type="checkbox"/> Spouse Date of Death |
| <input type="checkbox"/> Years of Continuous Service - Council | <input type="checkbox"/> Wedding Anniversary Date |
| <input type="checkbox"/> Proposer Membership Number | <input type="checkbox"/> Prefix |
| <input type="checkbox"/> Proposer Name | <input type="checkbox"/> Suffix |
| <input type="checkbox"/> Assembly Number | <input type="checkbox"/> Fraternal Suffix |
| <input type="checkbox"/> 4th Degree Status | <input type="checkbox"/> Letter Salutation |
| <input type="checkbox"/> Assembly Re-entry Date | <input type="checkbox"/> Parish |
| <input type="checkbox"/> Years of Continuous Service - Assembly | <input type="checkbox"/> Ordination Date |
| <input checked="" type="checkbox"/> Has Regalia | <input type="checkbox"/> Clergy Status |
| <input type="checkbox"/> Nickname | <input type="checkbox"/> Occupation |
| <input type="checkbox"/> Birth Date | <input type="checkbox"/> Employer |
| <input type="checkbox"/> Date of Death | |

Years of Continuous Service

FraternalExtract[1].csv

	A	B	C	D	E	F	G	H	I	J	K	L	M	N
1	First Name	Middle Name	Last Name	Members	Member T	Member Class	Years of Continuous Service							
2	Carl	C	Lindeken	341578	X	L	69							
3	John	T	Lindeken	341579	X	L	69							
4	Robert	L	Hampton	341520	I	R	63							
5	William	C	Boeck	341555	A	L	63							
6	Aden	L	Zobel	1008882	I	L	61							
7	Robert	H	Brenn	1008884	I	R	55							
8	Edward	P	Cortney	959218	I	L	51							
9	Donald	W	Gorr	341566	X	L	50							
10	Thomas	O	Chamberlain	341543	N	R	49							
11	John	D	Borman	1008901	I	R	48							
12	James	J	Tesina	1914086	N	R	48							
13	James	E	Gran	1008853	A	L	47							
14	George	T	Janssen	1008854	I	R	47							
15	Denny	L	Bartlett	341548	A	R	44							
16	Richard	E	Leshar	341313	N	R	43							
17	Jerome	T	Kallhoff	341501	A	R	43							
18	Robert	E	Bauerkemper	1210496	A	R	42							
19	William	E	Yantzi	1349702	A	R	40							
20	George	W	Klein	1526694	I	R	38							
21	Patrick	J	Glenn	1280055	X	R	34							
22	David	E	Paris	1832153	I	R	34							
23	David	E	Connelly	1349709	N	R	32							
24	Robert	G	Sharp	341486	N	R	32							
25	Thomas	E	Yeradi	341546	I	R	32							
26	Randy	S	Bauer	2073830	A	R	31							
27	Michael	R	Hinman	1269616	I	R	30							
28	Tim	J	Mc Ginley	2302700	A	R	29							
29	J	Willis	Gran	1008874	A	L	29							
30	Michael	T	Varn	2302703	A	R	29							
31	Myron	L	Paul	2302697	I	R	29							
32	Terrence	F	Brennan	2412130	X	R	28							
33	Daniel	G	Garrett	2416892	A	R	27							



- ▶ Labels
- ▶ Letters
- Data Extract Tool
- ▶ Frat & Pers'l Info
- Billing Info
- ▶ Member Interests
- ▶ Email

Data Extract for Council:

The following appear on every data extract:

- | | |
|-------------------------------------------------|-------------------------------------------------------|
| <input checked="" type="checkbox"/> First Name | <input checked="" type="checkbox"/> Membership Number |
| <input checked="" type="checkbox"/> Middle Name | <input checked="" type="checkbox"/> Member Type |
| <input checked="" type="checkbox"/> Last Name | <input checked="" type="checkbox"/> Member Class |

Contact Information:

General Contacts:

Select All Unselect All

- | | |
|----------------------------------------------|---------------------------------------------|
| <input type="checkbox"/> Residence Phone | <input type="checkbox"/> Cell Phone |
| <input type="checkbox"/> Residence Phone Ext | <input type="checkbox"/> Seasonal Phone |
| <input type="checkbox"/> Business Phone | <input type="checkbox"/> Seasonal Phone Ext |
| <input type="checkbox"/> Business Phone Ext | <input type="checkbox"/> Primary Email |
| <input type="checkbox"/> Fax Number 1 | <input type="checkbox"/> Secondary Email |
| <input type="checkbox"/> Fax Number 2 | <input type="checkbox"/> Tertiary Email |

Primary Address Information:

Select All Unselect All

- | | |
|-----------------------------------------|-----------------------------------------|
| <input type="checkbox"/> Address Line 1 | <input type="checkbox"/> State/Province |
| <input type="checkbox"/> Address Line 2 | <input type="checkbox"/> Postal Code |
| <input type="checkbox"/> City | <input type="checkbox"/> Country |

Secondary Address Information:

Select All Unselect All

- | | |
|-----------------------------------------------------|-----------------------------------------------------|
| <input type="checkbox"/> Address Line 1 (Secondary) | <input type="checkbox"/> State/Province (Secondary) |
| <input type="checkbox"/> Address Line 2 (Secondary) | <input type="checkbox"/> Postal Code (Secondary) |
| <input type="checkbox"/> City (Secondary) | <input type="checkbox"/> Country (Secondary) |

Billing Information:

Select All Unselect All

- | | |
|----------------------------------------------|-------------------------------------------------------|
| <input type="checkbox"/> Billing Sub Class | <input checked="" type="checkbox"/> Dues Paid Through |
| <input type="checkbox"/> Billing Status | <input type="checkbox"/> Dues Assessment Balance |
| <input type="checkbox"/> Billing Status Date | <input type="checkbox"/> Initiation Fee Balance |
| <input type="checkbox"/> Send Bill? | <input type="checkbox"/> Special Assessment Balance |
| <input type="checkbox"/> Assess? | <input type="checkbox"/> Misc Assessment Balance |
| <input type="checkbox"/> Disability | <input type="checkbox"/> Delivery Preference |

Get Extract

BillingExtract[1].csv

	A	B	C	D	E	F	G	H	I	J	K	L	M
1	First Name	Middle Name	Last Name	Membership	Member T	Member Class	Dues Paid Through						
2	Todd	M	Auer	4230645	A	R	12/31/2011						
3	Carl	F	Baehler	2798997	I	R	12/31/2011						
4	Denny	L	Bartlett	341548	A	H	12/31/2011						
5	Randy	S	Bauer	2073830	A	R	12/31/2011						
6	Robert	E	Bauerkemper	1210496	A	L	12/31/2011						
7	Jamie	R	Becker	4446811	A	R	12/31/2011						
8	Donald	W	Blausey	3639203	A	R	12/31/2011						
9	Gerald	S	Blonien	1008903	I	R	12/31/2011						
10	William	C	Boeck	341555	A	L							
11	Russell	A	Bohnenkamp	3139251	I	R	12/31/2011						
12	John	D	Borman	1008901	I	L	12/31/2011						
13	Robert	H	Brenn	1008884	I	L	12/31/2011						
14	David	S	Brickley	4281893	A	R							
15	Joseph	J	Calamari	3121590	I	R	12/31/2011						
16	Jeff		Chamberlain	4102633	A	R	12/31/2011						
17	Steven	T	Cleveland	2844213	A	R	12/31/2011						
18	William	R	Cogdill	4230650	I	R	12/31/2011						
19	Patrick	M	Connealy	2798998	A	R	12/31/2011						
20	Timothy	P	Connealy	4341058	A	R							
21	Edward	P	Cortney	959218	I	L							
22	Gerald	J	Crews	1710922	A	R	12/31/2011						
23	John	E	Crowe	3750720	A	R	12/31/2011						
24	Casey	E	Danielson	3729322	A	R	12/31/2010						
25	Nicholas	E	Dobesh	4459377	A	R	12/31/2011						
26	Phillip	A	Dobesh	4459378	A	R	12/31/2011						
27	Nichlas	H	Dressel	4376004	A	R	12/31/2010						
28	James	L	Elder	3380979	A	R	12/31/2010						
29	Bryan	A	Enos	2894382	A	R	12/31/2011						
30	Jerry	A	Fischer	4293747	A	R	12/31/2011						
31	Ronald	J	Fisher	2907606	A	R	12/31/2011						
32	Jim	R	Gardner	3161620	I	R	12/31/2011						
33	Daniel	G	Garrett	2416893	A	R	12/31/2011						
34	Roger	L	Goffena	2522658	A	R	12/31/2011						
35	James	E	Gran	1008853	A	L							
36	J	Willis	Gran	1008874	A	L							
37	Kenny	D	Groves	4080280	A	R	12/31/2011						

▶ Billing Info

• Member Interests

▶ Email

Active Members

All Records

Former Members

The following appear on every data extract:

- | | |
|-------------------------------------------------|-------------------------------------------------------|
| <input checked="" type="checkbox"/> First Name | <input checked="" type="checkbox"/> Membership Number |
| <input checked="" type="checkbox"/> Middle Name | <input checked="" type="checkbox"/> Member Type |
| <input checked="" type="checkbox"/> Last Name | <input checked="" type="checkbox"/> Member Class |

Contact Information:

General Contacts:

Select All Unselect All

- | | |
|----------------------------------------------|---------------------------------------------|
| <input type="checkbox"/> Residence Phone | <input type="checkbox"/> Cell Phone |
| <input type="checkbox"/> Residence Phone Ext | <input type="checkbox"/> Seasonal Phone |
| <input type="checkbox"/> Business Phone | <input type="checkbox"/> Seasonal Phone Ext |
| <input type="checkbox"/> Business Phone Ext | <input type="checkbox"/> Primary Email |
| <input type="checkbox"/> Fax Number 1 | <input type="checkbox"/> Secondary Email |
| <input type="checkbox"/> Fax Number 2 | <input type="checkbox"/> Tertiary Email |

Primary Address Information:

Select All Unselect All

- | | |
|-----------------------------------------|-----------------------------------------|
| <input type="checkbox"/> Address Line 1 | <input type="checkbox"/> State/Province |
| <input type="checkbox"/> Address Line 2 | <input type="checkbox"/> Postal Code |
| <input type="checkbox"/> City | <input type="checkbox"/> Country |

Secondary Address Information:

Select All Unselect All

- | | |
|-----------------------------------------------------|-----------------------------------------------------|
| <input type="checkbox"/> Address Line 1 (Secondary) | <input type="checkbox"/> State/Province (Secondary) |
| <input type="checkbox"/> Address Line 2 (Secondary) | <input type="checkbox"/> Postal Code (Secondary) |
| <input type="checkbox"/> City (Secondary) | <input type="checkbox"/> Country (Secondary) |

Member Interests:

Select All Unselect All

Membership Programs:

- | | |
|--------------------------------------------------------|----------------------------------------------|
| <input type="checkbox"/> General Membership Activities | <input type="checkbox"/> Admission Committee |
| <input type="checkbox"/> Ceremonials | <input type="checkbox"/> Insurance Promotion |
| <input type="checkbox"/> Recruitment | <input type="checkbox"/> Retention |

Church Programs:

- | | |
|----------------------------------------------------|---------------------------------------------------------|
| <input type="checkbox"/> General Church Activities | <input type="checkbox"/> Christ in Christmas |
| <input type="checkbox"/> Lay Apostolate | <input type="checkbox"/> Parish Round Table |
| <input type="checkbox"/> Parochial Services | <input checked="" type="checkbox"/> Religious Devotions |
| <input checked="" type="checkbox"/> Vocations | |

Community Programs:

- | | |
|-------------------------------------------------------|--------------------------------------------|
| <input type="checkbox"/> General Community Activities | <input type="checkbox"/> Civic Involvement |
| <input type="checkbox"/> Dececy | <input type="checkbox"/> Health Services |

Vocations
&
Religious
Devotions

	A	B	C	D	E	F	G	H	I	J	K	L	M	N
1	1	First Name	Middle Name	Last Name	Members	Member T	Member Cla	Religious	Vocations	Religious Activities				
2	2	Aden	L	Zobel	1008882	I	L	Devotions						
3	3	Ervin	P	Zavadil	1529501	X	R							
4	4	Robert	J	Zahm	2826026	I	R							
5	5	Thomas	E	Yeradi	341546	I	R	Y	Y	Y				
6	6	Larry	P	Yeradi	2848065	A	R							
7	7	David	J	Yeradi	2848066	I	R							
8	8	William	E	Yantzi	1349702	A	R							
9	9	Stephen	J	Willnerd	1355199	I	R							
10	10	James	F	Wilburn	4144300	A	R							
11	11	Orval	L	Weyers	1008886	I	R							
12	12	Ronald	G	Werdel	1041192	X	R							
13	13	Michael	J	Wellnitz	4318166	A	R							
14	14	Lynn	D	Webster	4102629	A	R				Y			
15	15	Martin	W	Wasserbu	2477099	I	R							
16	16	Jamie	S	Waldo	4102630	A	R	Y	Y					
17	17	David	A	Vyain	2724521	I	R							
18	18	Michael	T	Varn	2302703	A	R							
19	19	Seth	J	Vapenik	4230642	A	R							
20	20	Allan	M	Thorson	4293742	A	R							
21	21	Jon	C	Thomazin	2364965	A	R							
22	22	James	J	Tesina	1914086	N	R							
23	23	Timothy	L	Stoner	2967972	I	L							
24	24	Robert	V	Stack	3994633	A	R							
25	25	Dennis	R	Staal	2504451	I	R							
26	26	Corey	T	Sorenson	4075406	A	R							
27	27	James	F	Smith	2800903	A	R							
28	28	Thomas	J	Simons	3192722	A	R							
29	29	Clarence	J	Simones	1963495	A	R							
30	30	Robert	G	Sharp	341486	N	R							

- ▶ Reports
- ▶ Labels
- ▶ Letters
- ▶ Data Extract Tool
- Email
 - Email Tool
 - ▶ Email History

Email Tool



Select the group(s) and/or role(s) to which you wish to send an Email:

Email Members

All Members

Email by Member Type:

Associate Members

Insured Members

Email by Member Class:

Regular Members

Honorary Life Members

Honorary Members

Email by Degree Status:

1st Degree Members

3rd Degree Members

2nd Degree Members

Email by Council Officers:

All Council Officers

Advocate

Grand Knight

Lecturer

Chaplain

Warden

Deputy Grand Knight

Inside Guard

Financial Secretary

Outside Guard

Chancellor

One Year Trustee

- ▶ Reports
- ▶ Labels
- ▶ Letters
- ▶ Data Extract Tool
- Email
 - Email Tool
 - ▶ Email History

Email Tool

Select the group(s) and/or role(s) to which you wish to send an Email:

Email Members

All Members

Email by Member Type:

Associate Members Insured Members

Email by Member Class:

Regular Members Honorary Life Members
 Honorary Members

Email by Degree Status:

1st Degree Members 3rd Degree Members
 2nd Degree Members

Email by Council Officers:

All Council Officers Advocate
 Grand Knight Lecturer
 Chaplain Warden
 Deputy Grand Knight Inside Guard
 Financial Secretary Outside Guard
 Chancellor One Year Trustee
 Recorder Two Year Trustee
 Treasurer Three Year Trustee

Email by Program Personnel - Supreme:

All Program Personnel - Supreme Family Director
 Program Director Youth Director
 Church Director Columbian Squires
 Vocations Chairman Membership Director
 Community Director Recruitment Committee 1
 Pro Life Couple Recruitment Committee 2
 Health Service Recruitment Committee 3
 Council Director Retention Chairman
 Public Relations Insurance Promotion

Email by Program Personnel - Council:

All Program Personnel - Council

From: Robert A. Goossens <bob.goossens@kofc.org>
CC:
Subject: Casino Night

Fellow Council Officers: I need your input and recommendations if we decide to do a Casino Night. GM



KNIGHTS OF COLUMBUS
IN SERVICE TO ONE. IN SERVICE TO ALL.

Find a Member by Last Name:

Go

Print this screen



- Officers Online
- Member Management
- Council Administration
- Print Center-MM

- ▶ Reports
- ▶ Labels
- ▶ Letters
- ▶ Data Extract Tool
- Email
 - ▶ Email Tool
 - Email History

Email History

Sent Email History

Date Sent	Sent by	Sent To	Subject
09-06-2011	Goossens, R	View	Casino Night
09-06-2011	Goossens, R	View	Meeting notice



Find a Member by Last Name:

Go

Print this screen



Officers Online

Member Management

Council Administration

Print Center-MM

- ▶ Reports
- ▶ Labels
- ▶ Letters
- ▶ Data Extract Tool
- Email
 - ▶ Email Tool
 - Email History

Email Text



[Back to Email History](#)

Date Sent:	09-06-2011, 06:32:30pm ET
Sent by:	Goossens, R
Sent To:	View
Subject:	Casino Night

Fellow Council Officers: I need your input and recommendations if we decide to do a Casino Night. GK

This new MM
program will make
my job as Financial
Secretary much
easier and more
fun...

